

C:\Work\Projects\23-47 St. Jude CC - Parish Hall Addn\Plum\2347-P11.dwg 01/15/24 14:03:47 Rene's ASUS

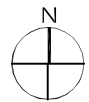

**PARTIAL FLOOR - DEMOLITION PLAN**  
Scale: 1/8" = 1'-0"

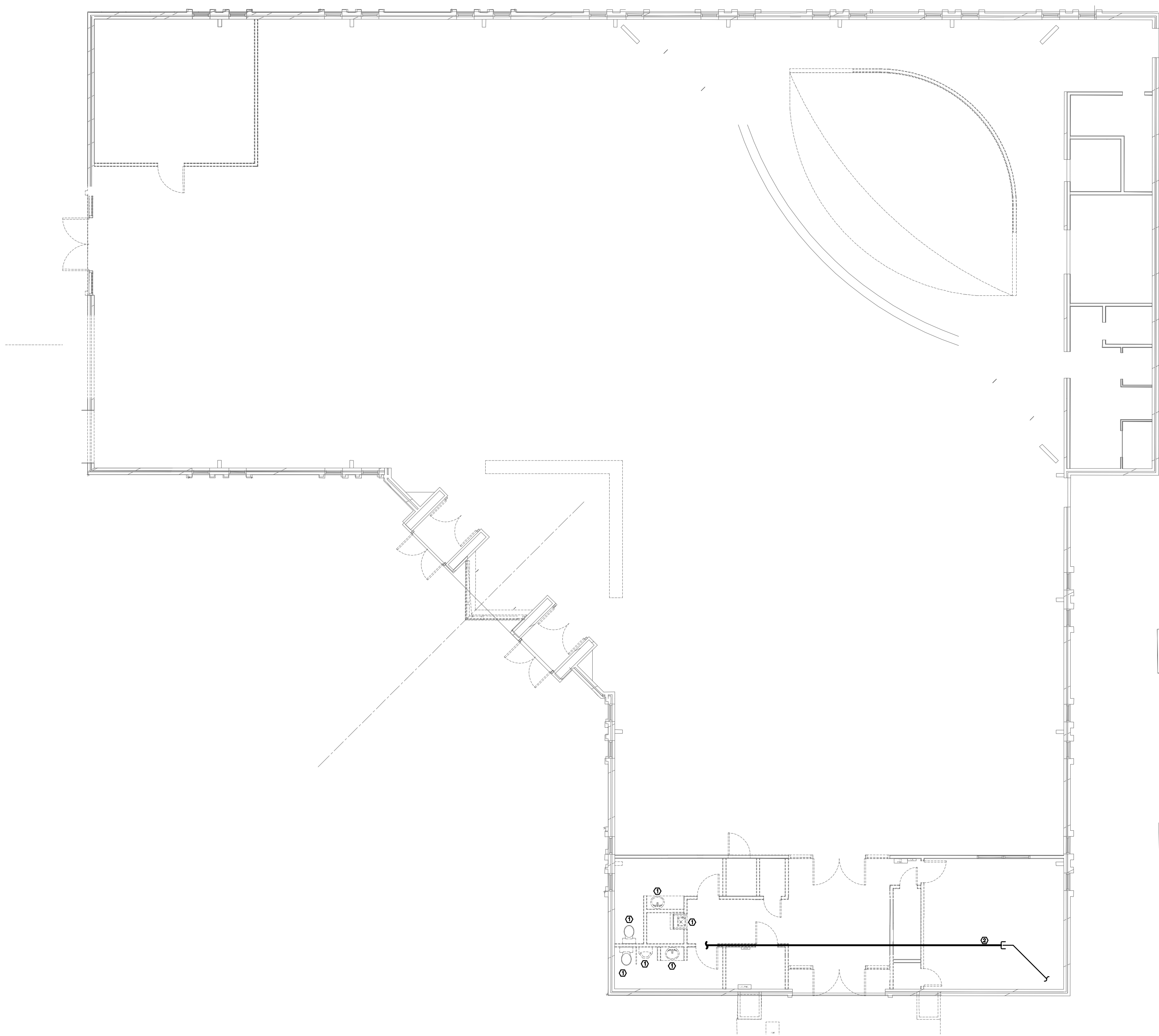
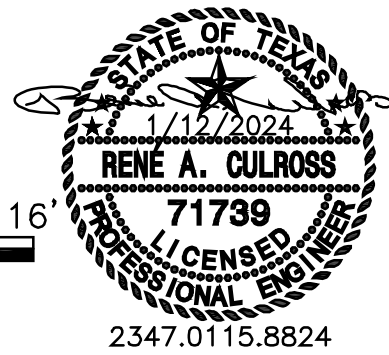
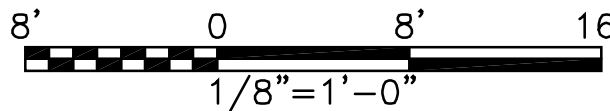

MEP Consultant  
**Rene' A. Culross**  
*Rene' A. Culross, P.E., PLLC*  
1820 Hunting Green Drive  
Fort Worth, TX 76134  
817-798-6642  
raculross@gmail.com  
F-12230

### GENERAL NOTES

1. REFER TO P0.1 FOR ADDITIONAL NOTES AND INSTRUCTIONS.

### NOTES BY SYMBOL "①"

- ① DEMOLISH FIXTURE AND ASSOCIATED FITTINGS AND ACCESSORIES. DEMOLISH WATER PIPING AND ASSOCIATED FITTINGS AND ACCESSORIES TO POINT OF CONNECTION AT NEAREST ACTIVE MAIN. DEMOLISH VENT PIPING AND ASSOCIATED FITTINGS AND ACCESSORIES TO TERMINATION POINT.
- ② APPROXIMATE LOCATION OF BUILDING WASTE MAIN. DEMOLISH WASTE PIPING FROM DEMOLISHED FIXTURE ALONG WITH ASSOCIATED FITTINGS AND ACCESSORIES TO POINT OF CONNECTION AT ACTIVE PORTION OF MAIN AND CAP. WASTE MAIN IS IN CRAWLSPACE.



**APPROVED**  
Reviewed for Code Compliance  
ProjectName: C2-24-02038 &  
CR-24-00667  
Date: 4/25/2024  
Approved plans in no way  
excludes items that may be found  
in the field and shall not be  
construed to be a permit or  
approval of any violation of any  
code provision.

**ARCHITECTURE**  
SCOTT MARTSOLF - ARCHITECT

815 Daggett Avenue  
Fort Worth, Texas 76104  
Phone: (817) 820-0005

**ST. JUDE  
CATHOLIC  
CHURCH**  
  
**PARISH HALL  
REMODEL &  
CONNECTOR**

500 E DALLAS ST.  
MANSFIELD, TX 76063

**PERMIT SET**

Drawing Title:

PARTIAL FLOOR -  
DEMOLITION PLAN

Project No.  
2307

Date:  
1/12/2024

Sheet No.

**P1.1**